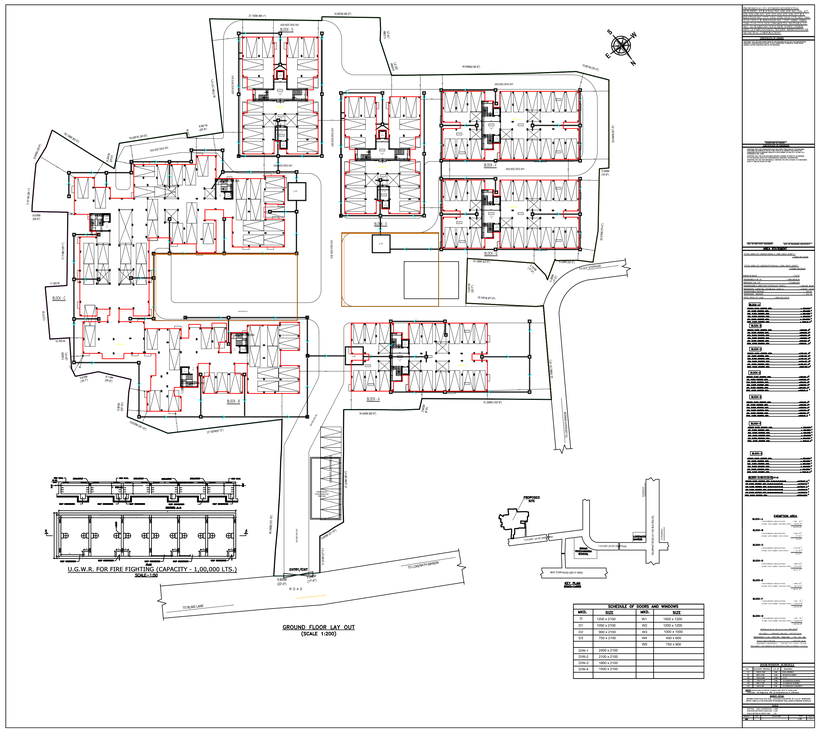

Signature Not Verified
Digitally signed by
Date: 2026.04.24
16:30:49
Reason: Building Permit
Location: STATE Nagar